

APPLIANCES

SPECIFICATIONS

T H I R D A V E N U E

BOARDWALK

A.E. Rogers
ARCHITECTS, LLC

P.O. Box 34401 • Juneau, Alaska 99803
Tele 907.789.7589 Fax 907.789.1638

REFRIGERATOR: "FRIGORAIR" 26 CU. FT., SIDE-BY-SIDE WITH PURGESOURCE 2 WATER FILTRATION, SEARS MODEL NO. 04634612000, MFR. MODEL NO. FR52K676EW, (31-3/4" D. X 35-5/8" W. X 69-3/8" H.)

FREEZER: (OPTIONAL - NOT SHOWN ON PLANS) "SEARS KENMORE", UPRIGHT, 16.7 CU. FT., SEARS MODEL NO. 04626732000, MFR. MODEL NO. 26732, (26-1/2" D. X 32" W. X 64-1/2" H.)

DISHWASHER: (OPTIONAL - NOT SHOWN ON PLANS) "BOSCH", 24" BUILT-IN, SEARS MODEL NO. 02217112000, BOSCH MODEL NO. SHE43M02UC

STOVE: "SEARS KENMORE", ELECTRIC, 30" FREESTANDING, MFR. MODEL NO. 02294352000, MFR. MODEL NO. 94352, (25-3/4" D. X 30" W.)

RANGE HOOD: "BOEUCH", 30" PYRAMID UPRIGHT, 3-SPEED, 30" HIGH, SEARS MODEL NO. 02241753000, MFR. MODEL NO. DK63035AUC, (19-5/8" D. X 30" W.)

COOKTOP (OPTIONAL, NO OVEN, INSTALLED IN COUNTERTOP): "WHIRLPOOL", ELECTRIC, 30", CERAMIC GLASS COOKING SURFACE, BLACK, SEARS MODEL NO. 02223919000, MFR. MODEL NO. RCC3024RB, (21" D. X 30" W.)

GARBAGE DISPOSAL: "SEARS KENMORE", 3/4 HP

WASHER: (OPTIONAL, NOT SHOWN ON PLANS) "SEARS KENMORE", ELITE HEAT, 4.0 CU FT. KING SIZE CAPACITY PLUS FRONT-LOAD, MFR. MODEL NO. 49972, (31-1/2" D. X 27" W.)

DRYER: (OPTIONAL, NOT SHOWN ON PLANS) "SEARS KENMORE", ELITE HEAT, 7.0 CU FT. SUPER CAPACITY, ELECTRIC, MFR. MODEL NO. 87892, (31-1/2" D. X 27" W.)

CONTRACTOR NOTES
SELECT MANUFACTURERS LISTED OR APPROVED (BY OWNER) EQUALS.
CONTRACTOR TO REVIEW ALL SUBMITTALS AND SHOP DRAWINGS FOR COMPLIANCE WITH THE DRAWINGS AND SPECIFICATIONS BEFORE ORDERING MATERIALS.

KITCHEN CABINETS & COUNTERTOPS:
COUNTERTOP = NO-DROP FRONT
COVER MOLDLING
CURVED BACKSPASH W/SCRIBE
GP-50 (HORIZONTAL SURFACES)
FACE STYLES & MATERIALS AS SELECTED BY OWNER
COLORS AS SELECTED BY OWNER
EACH UPPER CABINET TO CONTAIN (2) ADJUSTABLE SHELVES. EACH BASE CABINET TO CONTAIN (1).
MEASURE EXIST. CONDITIONS BEFORE FABRICATING NEW CASEWORK. SCRIBE AS NECESSARY.
VERIFY DIMENSIONS OF NEW APPLIANCES BEFORE FABRICATING NEW CASEWORK.

KITCHEN APPLIANCES: SEE "APPLIANCES"
PLUMBING FIXTURES: PER OWNER
SHOWER STALLS: PER OWNER

GYPSONUM WALLBOARD (GWB)
5/8" TYPE "X" UNLESS OTHERWISE NOTED. WATER RESISTANT (WR) ON PLUMBING/MET WALLS IN BATHROOMS

INSULATION:
FIBERGLASS BATT, ASTM D 4397, TYPE 1 (UNFRACED), VAPOR BARRIER 6 MIL POLYETHYLENE, ASTM D 4397

APARTMENT ENTRY DOORS:
INSULATED METAL, STYLE AS SELECTED BY OWNER. PAINT COLOR AS SELECTED BY OWNER.

INTERIOR DOORS:
SOLID CORE. SEE DOOR SCHEDULE.

DOOR HARDWARE:
OWNER TO DETERMINE LOCKSET FUNCTIONS.

ROOF DECKING: "TRECX" DECKING ON 2X SLEEPERS, ALLOW FOR DRAINAGE.

VINYL WINDOWS:
ALSO: SHEFFIELD, FUSION-WELDED, DOUBLE-HUNG, DOUBLE-GLAZED, ARGON FILLED, LOW E, SPECTRA GLAZING WHERE REQUIRED. COUL WHITE MEET OR EXCEED CODE EGRESS MINIMUMS. SEE WINDOW SCHEDULE ON SHT. A2.

CARPET & FLOOR BASE:
AS SELECTED BY OWNER.

VINYL TILE FLOOR FINISH & BASE:
"ARMSSTRONG", STANDARD EXCELON, IMPERIAL TEXTURE", 4" RUBBER BASE, COLOR & PATTERN AS SELECTED BY OWNER.

PAINT:
GWB = SEMI-GLOSS, 1 COAT LATEX PRIMER, 2 COATS LATEX FINISH, TEXTURE AS DETERMINED BY OWNER
PLYWD = FLAT, 1 COAT INTERIOR ALKYD ENAMEL UNDERCOAT, 1 COAT LATEX ENAMEL.
METAL = SEMI-GLOSS, 1 COAT RUST-INHIBITING PRIMER (IF REQUIRED), 2 COATS LATEX ENAMEL.

FIRE EXTINGUISHERS:
"LARSEN'S MP2-1/2", 2.5 LBS., UL RATING 1A-10BC, WALL MTD. STANDARD BRACKET #817. SEE PLANS FOR LOCATIONS.

MECHANICAL:
PROVIDE AND INSTALL GE ZONELINE PLAC 3500 SERIES COILING WITH HEAT PUMP AND FREEZE SENTINEL WALL UNITS FOR HEAT AND AC IN EACH APARTMENT. DESIGN-BUILD BY OWNER.

ELECTRICAL:
PROVIDE AND INSTALL HARDWIRED (WITH BATTERY BACKUP) SMOKE DETECTORS IN ALL BEDROOMS.
DESIGN/BUILD BY OWNER

ELECTRICAL:
PROVIDE AND INSTALL GE ZONELINE PLAC 3500 SERIES COILING WITH HEAT PUMP AND FREEZE SENTINEL WALL UNITS FOR HEAT AND AC IN EACH APARTMENT. DESIGN-BUILD BY OWNER.

ELECTRICAL:
PROVIDE AND INSTALL HARDWIRED (WITH BATTERY BACKUP) SMOKE DETECTORS IN ALL BEDROOMS.
DESIGN/BUILD BY OWNER

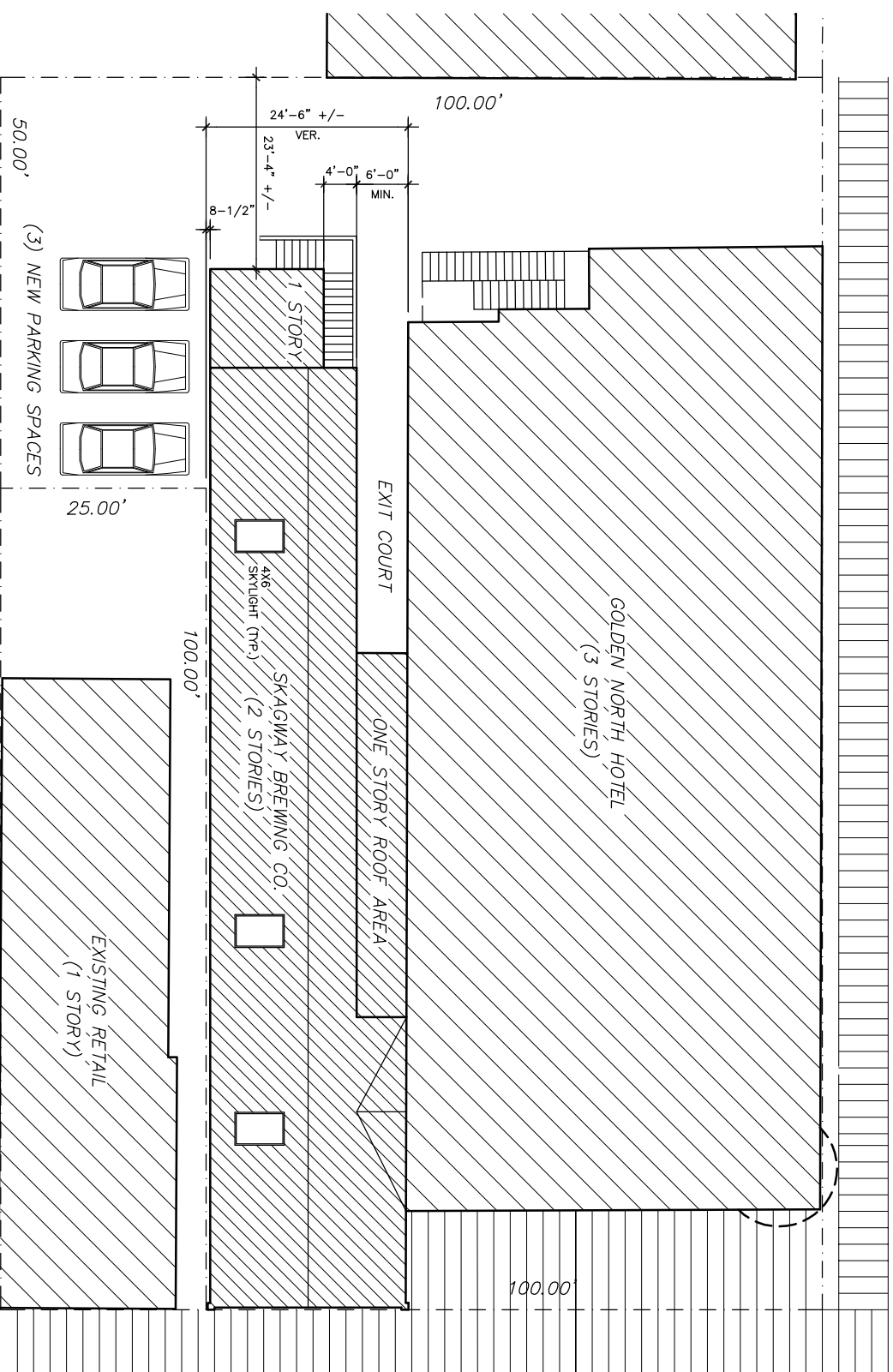

B R O A D W A Y

IBC ARCHITECTURAL CODE REVIEW GENERAL NOTES

- CODE: INTERNATIONAL BUILDING CODE (IBC) 2003
- OCCUPANCY (BREWING CO. BLDG.) (SEC. 302): M (MERCHANDISE), R-2 (APARTMENTS)
- OCCUPANCY SEPARATIONS: (TABLE 302.3.2) (REDUCED PER TABLE 601.4) M/R-2 = 1-HOUR (SEE DET. D/A3)
- CONSTRUCTION TYPE: V-B (WOOD, NON-RATED) (TABLE 601)
- AUTOMATIC-SPRINKLER SYSTEM: M-2 = NOT REQUIRED (SEC. 903.2.6) R-2 = NOT REQUIRED (SEE AK AMENDED SUBSEC. 903.2.7.2) NOTE: SPRINKLER REQ'D. PER SKAGWAY MUNICIPAL CODE (>500 SF IN HISTORIC DISTRICT). BUILDING IS SPRINKLERED
- FIRE RESIST. OF EXTERIOR WALLS: (TABLE 602) (TYPE V-B) M = 2-HOURS 0 TO 5 FT. FROM PROPERTY LINE R-2 = 1-HOUR 0 TO 5 FT. FROM PROPERTY LINE
- EXTERIOR WALL OPENINGS (TABLE 704.8) (SPRINKLERED PER 704.8.1) > 3 FEET: PROTECTED = 15% OF EXT. WALL ALLOWABLE > 5 TO 10 FEET: UNPROTECTED = 25% OF EXT. WALL ALLOWABLE NOTE: NEW WINDOWS ALLOWED TO BE UNPROTECTED PER SEC. 1023.5.2 EXC. 1 (OCC. LOAD LESS THAN 10)
- ALLOWABLE HEIGHT & STOREYS: (V-B) (TABLE 503) HEIGHT = 60 FEET (ACTUAL HEIGHT: 28'-0" FEET VERIFY) STOREYS = M/2 STORY, R-1/2 STOREYS, S-1/1 STORY
- NOTE: MAX. HT. INCREASED BY 20 FT. (SEC. 504.2-SPRINKLERED) NOTE: MAX. STOREYS INCREASED TO 2 (SEC. 504.2-SPRINKLERED)
- ALLOWABLE AREA PER FLOOR: (V-B) (TABLE 503) M = 18,000 SF PER FLOOR R-1 = 14,000 SF PER FLOOR S-1 = 18,000 SF PER FLOOR
- NOTE: MAX. AREA INCREASED BY 200% (SEC. 506.3-SPRINKLER)

A L L E Y

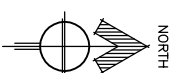

GENERAL NOTES

- ALL CONSTRUCTION TO BE PER 2003 IBC AND ALL APPLICABLE MECHANICAL, ELECTRICAL, FIRE CODES (AS AMENDED BY THE CITY OF SKAGWAY) AND THE SKAGWAY ZONING/LAND USE REQUIREMENTS. THE CONSTRUCTION WILL BE IN ACCORDANCE WITH THE ADAG (AMERICANS WITH DISABILITIES ACT - ACCESSIBILITY GUIDELINES).
- ALL INTERIOR NON-PLUMBING WALLS ARE TO BE 2X4 WOOD FRAMING, 5/8" GWB BOTH SIDES AND FILLED WITH FIBERGLASS BATT INSULATION UNLESS OTHERWISE NOTED. DIMENSIONS ARE TO FACE OF FRAMING MEMBER UNLESS OTHERWISE NOTED.
- ALL PLUMBING WALLS ARE TO BE 2X6 WOOD FRAMING, 5/8" GWB BOTH SIDES (WR IF AT WET AREAS) AND FILLED WITH FIBERGLASS BATT INSULATION UNLESS OTHERWISE NOTED. DIMENSIONS ARE TO THE FACE OF FRAMING MEMBER UNLESS OTHERWISE NOTED.
- CONTRACTOR TO VERIFY ALL EXISTING CONDITIONS AND DIMENSIONS BEFORE BEGINNING WORK AND TO NOTIFY THE OWNER'S REPRESENTATIVE AS TO ANY DISCREPANCIES.
- DISPOSAL OF DEMOLITION MATERIAL (NOT BE SALVAGED) IS THE RESPONSIBILITY OF THE CONTRACTOR. BURNING AND DISPOSAL OF CONCRETE AND EXCAVATED MATERIAL WILL NOT BE ALLOWED ON THE PROJECT SITE.
- REMOVE ALL ELECTRICAL OUTLETS, TELEPHONE JACKS, SWITCHES AND THERMOSTATS THAT ARE LOCATED IN INTERIOR WALLS TO BE REMOVED OR WALLS WHERE A CONFLICT WITH NEW WORK EXISTS. IF UTILITIES ARE NOT TO BE EXTENDED, CAP IN A SAFE MANNER IN ACCORDANCE WITH ACCEPTED INDUSTRY STANDARDS.
- WHERE REMOVAL OF EXISTING CONDITIONS HAS OCCURRED, PATCH AS REQUIRED TO MATCH EXISTING ADJACENT SURFACES AND FINISHES.
- THESE DRAWINGS ARE FOR USE ON THE GOLDEN NORTH ANNEX APARTMENT PROJECT ONLY. THEY ARE NOT TO BE REUSED IN WHOLE OR IN PART ON ANY OTHER PROJECT WITHOUT WRITTEN PERMISSION FROM A.E. ROGERS ARCHITECTS, LLC.

CONSTRUCTION DOCUMENTS

**Golden North Annex
2nd Floor Apartments Addition**

Broadway & 3rd Avenue
Skagway, Alaska 99840

Fire Marshal Review No.
2007/J-0045

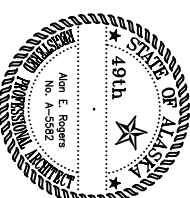

Number	Date	By	Description of Revisions
REV. 8-8-08			NE BEDROOM TO OFFICE

Sheat Title	
SITE PLAN	
CODE REVIEW	
SPECIFICATIONS	
GENERAL NOTES	
Scale AS SHOWN (HALF SCALE AT 11X17)	
Designed AER	Danni AER
Date NOV 28, 2006	Checked AER
Approved By AER	Job Number 0611
Sheet Number	

